

FRONT ELEVATION

SECTION ON AB

Planning Permit No. A/000835/31/2002
APPROVED
 SUBJECT TO THE CONDITIONS IN THIS OFFICE LETTER.
 No. A1/28806/2001/2502-2002 Date 25/02/2002
 FOR MEMBER SECRETARY
 CHENNAI METROPOLITAN
 DEVELOPMENT AUTHORITY
 CHENNAI - 600 008.

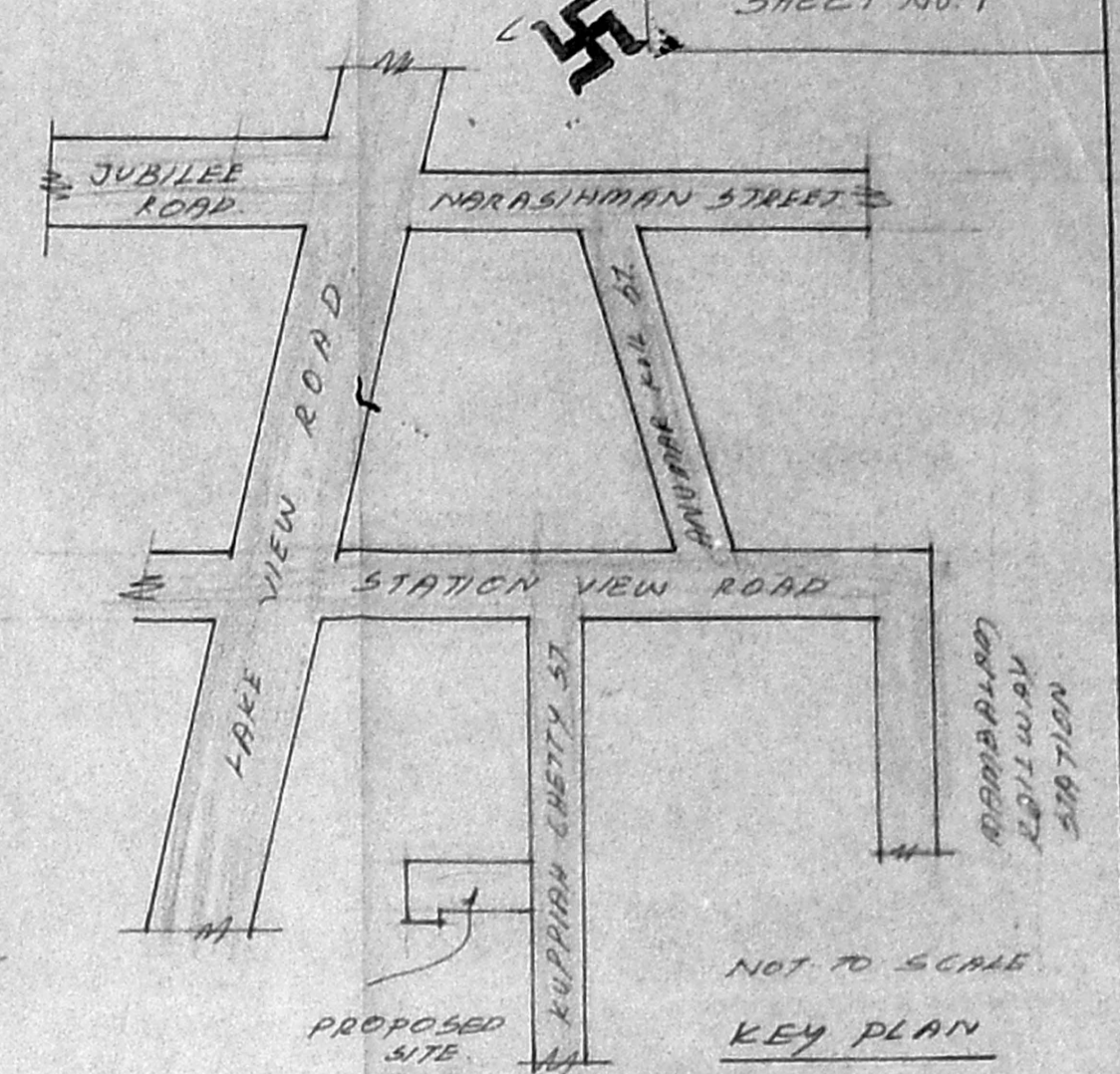

KEY PLAN

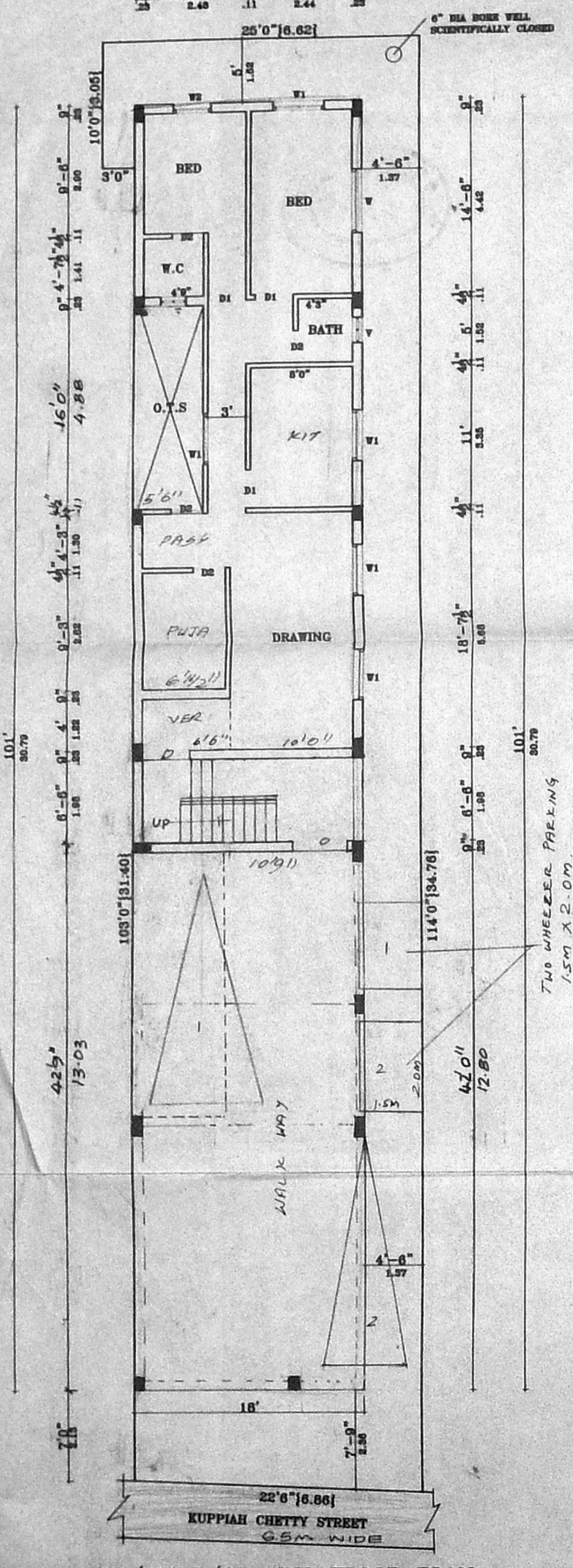

SITE/STILT/GROUND FLOOR PLAN

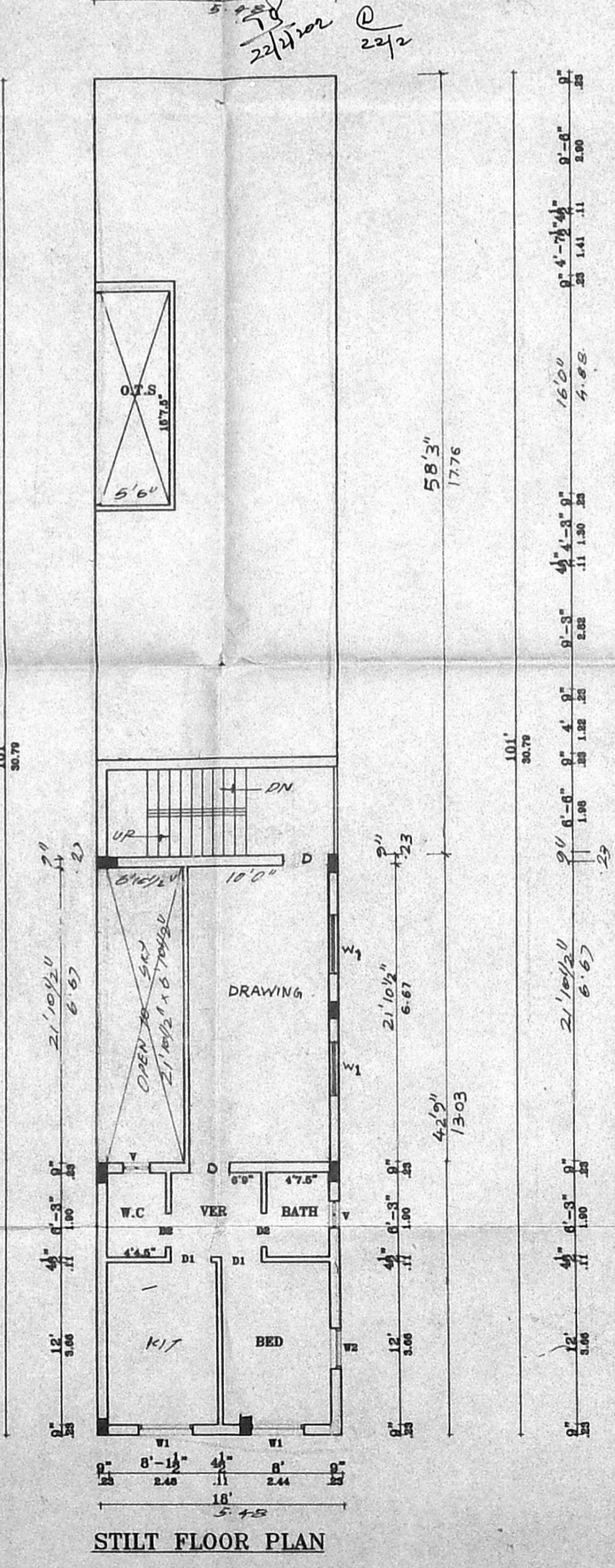

STILT FLOOR PLAN

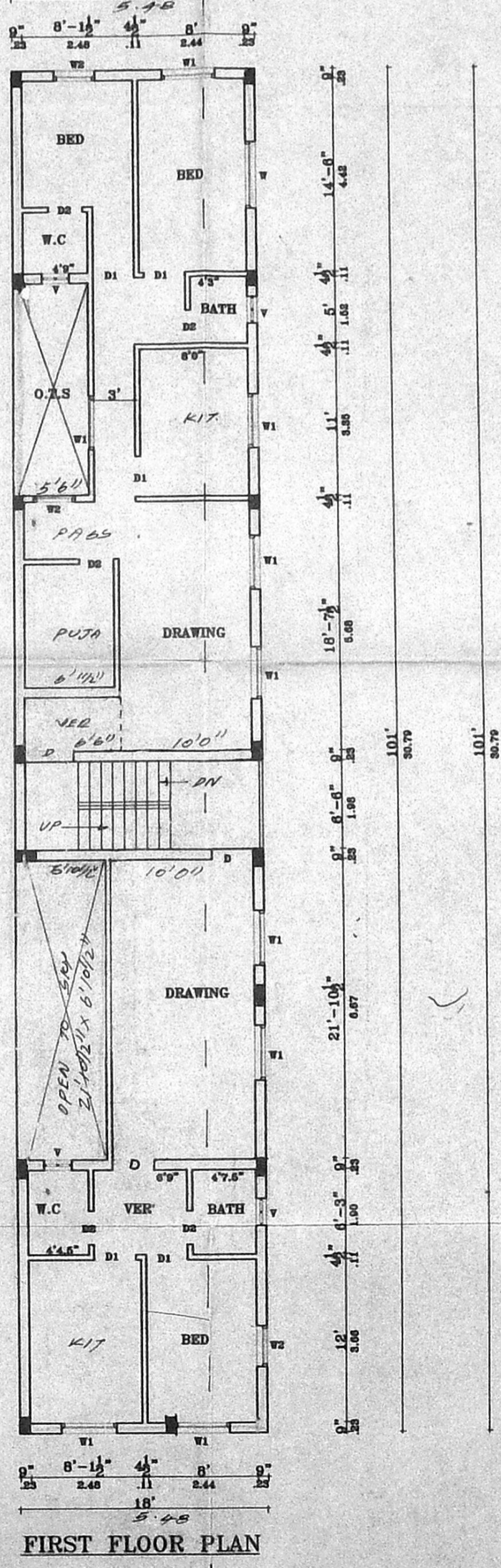

FIRST FLOOR PLAN

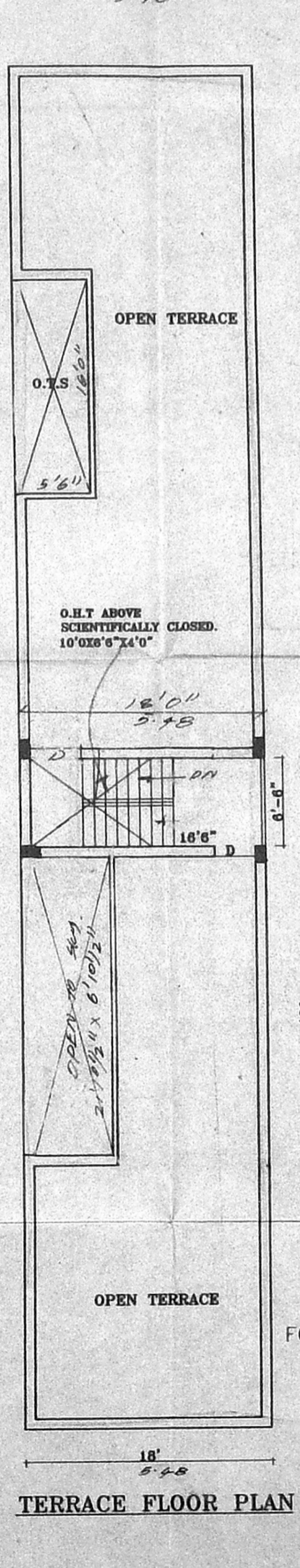

TERRACE FLOOR PLAN

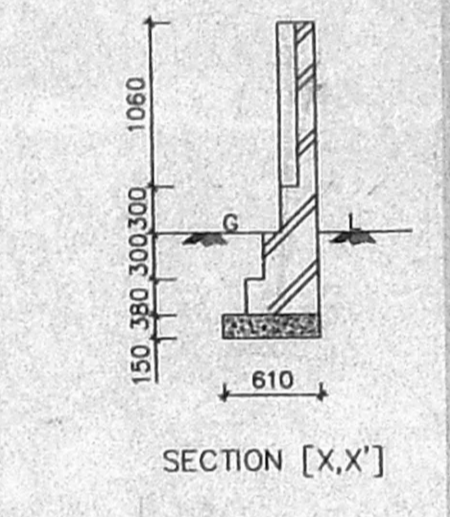

SECTION [X-X]

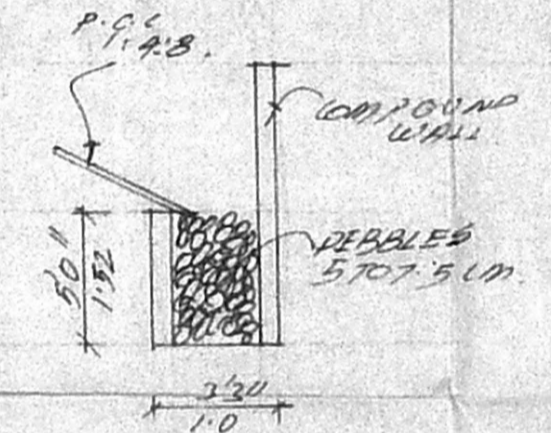

FOUNDATION DETAIL

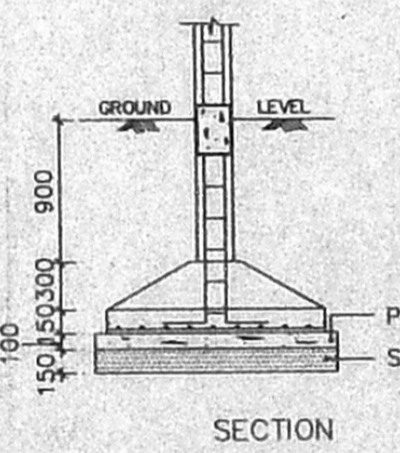

CONSERVATION OF RAIN WATER

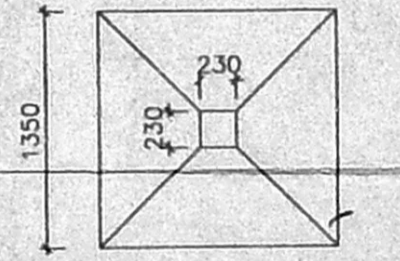

PLAN

[SCALE: 1:50]

SCHEDULE OF JOINERY:

TYPE	DETAIL	WIDTH	HEIGHT
D	C.W. PANALLED DOOR	990	2135
D1	-DO-	915	2135
D2	-DO-	762	2135
W	C.W. GLAZED WINDOW	1830	1372
W1	-DO-	1220	1372
W2	-DO-	915	1372
V	C.W. GLAZED VENTILATOR	610	915

SPECIFICATION:
 FOUNDATION : R.C.C. COLUMN FOOTINGS
 BRICK WORK : C.M 1:6 FOR SUPER STRUCTURE
 PLASTERING : C.M 1:5 FOR WALLS & 1:3 FOR CEILING
 FLOORING : MOSAIC FLOORING
 CEMENT PAINT : 2.COAT FOR WALLS & 1.EXTRA COAT FOR CEILING
 R.C.C : 1:2:4 FOR SLABS & LINTELS
 WOOD WORK : ALL WOOD WORKS IN BEST QUALITY TIMBER
 WEATHERING : B.JELLY LIME MORTAR OVER ROOF COURSE
 SLAB ONE LAYER OF COUNTRY TILES

COLOUR INDEX:

PROPOSAL	
ROAD/STREET	
BOUNDARY/SITE	

AREA STATEMENT

	SQ. FT	SQM
PLOT EXTENT:	25570	237.64
GROUND FLOOR:	1730	160.78
STILT FLOOR:	619.11	57.54
FIRST FLOOR:	1579.61	146.80
TOTAL BUILTUP AREA:	3928.72	365.12
PLOT COVERAGE:	62%	
F.S.I	1.29	

PLAN SHOWING THE PROPOSED CONSTRUCTION OF THE RESIDENTIAL BUILDING AT DOOR NO: 52 KUPPAIAH CHETTY ST, WEST MAMBALAM, CHENNAI-33 MAMBALAM VILLAGE, T.S.NO: 44 BLOCK.NO:9 DIV.NO:125

SCALE [1:100]

DATE: 17-04-2001

DRAWN:

SIGNATURE OF OWNER
 Mythuli Ramadas
 M.R. Usha Devi

Phone: 4841358
N. GOPINATHAN
 Consulting Civil Engineer
 Licensed Engineer
 CLASS-II L. No: 117/00-01
 Corporation of Madras
 9, R. R. Puram Street,
 Kodambalam, Chennai - 600 024.
 S. JUKUEYOR